IF YOU DON'T GET YOUR PROGRESS LET US KNOW

THE CLEARFIELD PROGRESS

THE WEATHER
Fair and warmer.

VOLUME XV — THE CLEARFIELD PROGRESS, CLEARFIELD PA. SATURDAY EVENING, OCTOBER 15, 1921. — NUMBER [illegible]

PRESIDENT MAY INTERVENE IN RAILROAD STRIKE

RAIL CHIEFS IN SESSION TO MAKE STRIKE DECISION

Railroad Strike Seems Certain As Big Brotherhood Leaders Consider Whether To Walk Out Or Whether To Back Out

PRESIDENT MAY INTERVENE

PRESIDENT MAY INTERVENE

Washington, D. C., October 15.—President Harding may intervene in the threatened railroad strike. He was in conference today with members of the public group of the Railway Labor Board, and, it is understood, will issue a statement of the situation at the conclusion of the conference.

By VICTOR LITTLE
(United Press Correspondent)

Chicago, Ill., October 15.—A big rail strike seemed certain today as five hundred general chairmen, representing two million rail workers, went into session here today to make their final decision on what action to take in the strike decision.

Blocked in their efforts to negotiate with rail executives on the question of wages, working conditions and hours, the workers must strike, or recede from their position.

Rail Wage Cut Seems Certain

The strike committee of the unions in session, has mapped out complete plans for a walk out. To add further to the strike temper, the unions informatin form high rail executives today was that a ten per cent. cut for skilled labor, and a 25 per cent cut for unskilled labor, agreed on at the employers meeting, would be placed in effect just as soon as the payrolls could be changed without waiting for action of the United States Railroad Labor Board.

Cut To Come Nov. 1.

Some railroads, the executives said would be cutting wages by November 1st. This could be done, they contend, without violating the Transportation Act, as a dispute must arise between the workers and their employers before a case can be brought before the board.

The [illegible]ds declare they could arbitrarily cut wages. The men would then have to appeal to the board for relief—a hearing would then be called. The whole proceedings, they say, was mapped out at Washington last week.

MILLION DOLLAR FIRE SWEEPS TEXAS TOWN

Blaze Starts In Furniture Store—Spreads To Residences

(By United Press)

Paris, Texas, Oct. 15.—Fire starting in a furniture store was brought under control at 4 a. m. here today, after having destroyed two business blocks and reaching out into the residential section, destroyed seventeen residences.

Conservative estimates place the loss at more than a million dollars.

Ebert at Funeral

President Ebert of Germany is shown making a speech at Ludwigshaven during the funeral services for the victims of the Oppau disaster.

Ku Klux Head in Washington

William J. Simmons, of Atlanta, Ga., Imperial Wizard of the Ku Klux Klan, snapped in the congressional committee room at Washington during the consideration of resolutions for an investigation of the klan.

BANDITS SHOOT DOWN TWO MEN IN CHICAGO

WM. E. CROW NOW BOOKED FOR SEAT IN U. S. SENATE

Latest Information Is Uniontown Man Has The Inner Track

Washington, D. C. Oct. 15—William E. Crow, of Uniontown, State Senator from Fayette County, is virtually certain to succeed the late Senator Philander C. Knox as junior senator from Pennsylvania, according to close friends of Governor Sproul here.

Governor Refuses to Resign

Gov. Sproul ,according to latest information, will appoint Crow to Knox's unexpired term unless the unforseen happens. In anoucing he would not resign the governorship to take the seat in the Senate, Sproul did not surprise friends and those acquainted with the ins and outs of state politics.

It is believed that rathen than than gratify his personal ambition to a seat in the senate and thereby jeopardizing his chances for the Senate election to take Penrose's seat the expiration of his present term, five years from now, Gov. Sproul would wait until that time before taking the necessary steps toward the Senate.

Explains Properties of Food.

The American Museum of Natural History, in New York, has a collection of wax models of different kinds of food, accompanied by explanations of their value in calories and other dietary properties.

Doctor And Garage Manager Victims of Bandits' Guns

(By United Press)

Chicago, Ill., Oct. 15.—Five suspects are held by authorities here today in connection with the murder of Dr. Paul Lipson, owner of the St. Paul hospital and the shooting of George Tregoning, a garage manager.

Shot Down in Drug Store

Dr. Lipson was shot down by one of three bandits who were holding up a drug store to obtain whiskey. As the bandits started for the door, Dr. Lipson, who was one of half a dozen suctomers in the store, rushed out another door with the intention of calling police. One of the bandits shot him three times. He died instantly.

Garage Manager Shot

An hour later Tregoning was driving itno his garage when stopped by bandits. One of the men, later identified as the bandit who shot Dr. Lipson, order Tregoning to drive several blocks away and when he begged to be allowed to go, shot and probably mortally wounded him.

All of the suspects rounded up are well known characters in the Chicago underworld.

Well Known Philipsburg Resident Stroke Victim

George W. Flegal, one of Philipsburg's best known residents, died suddenly as the result of an attack of heart disease at 4 o'clock Friday morning, Oct. 14th. He was a member of one of Clearfield county's pioneer families and was born near Blue Ball, this county Nov. 14, 1847. He leaves his widow, three sons and three daughters.

BOOZE CLEAN UP NOW UNDER WAY

Prohibition Chief Hits Pittsburgh Ready For Business Today

Pittsburgh, Pa., Oct. 15.—Special—A cleanup of Pennsylvania, designed to sweep from the Ohio line across the mountains to Philadelphia, leaving in its wake cities purged of bootleggers and a bone-dry state, was begun this morning when Maj. Roy A. Haynes arrived in Pittsburgh to direct the drive.

Assisting him in the work will be a staff of trained men summoned from various parts of the United States to trace from top to bottom the ramifications of the illegal traffic in intoxicants here and to smash the traffic quickly and permanently.

Sherman A. Cuneo ,personal representative of Commissioner Haynes, who arrived yesterday, declared that the commissioner means business and will use the full power of the Federal government to smash bootlegging in Pittsburg and the rest of the state.

Will Smake Out Bootleggers

The machinery set in motion some time ago by Commissioner Haynes looking forward to a campaign in this state against violators of the Eighteenth amendment is movinb with incredible swiftness.

The booze situation in Pennsylvania veered into new channels yesterday following the shakeup from Washington by which William C. McConnell of Shamokin, was virtually stripped of his power as state prohibition enforcement director.

Developments Yesterday

Developments here were:

A. F. Slater, McConnell's "right hand" man in charge of permits for whiskey withdrawals, was peremptorily ousted from office following a bitter clash with Harry L Duncan, newly appointed associate director, in which Slater attempted to take away files and other papers. The two almost came to blows in efforts to get possessions of the important documents which may be keys to booze violations.

Bradford County Held Worst

Startling charges were made by Duncan that booze running and selling in Bradford county, Pa., are worse than any other spot in the country. Before assuming his duties here Duncan and another special agent from Washington had been conducting a secret investigation of conditions in this state for two weeks.

Formal demand for the serving of warrants on several wealthy bootleggers and smugglers was made today on District Attorney Coles by Nicholas Brooks, special agent of the Treasury Department and New Jersey authorities.

Mr. and Mrs. Paul T. Flaherty and Mr. and Mrs. Bartholamew arrived home last evening from New Castle where they spent the past week visiting friends and relatives.

Tribune indicated

Chicago, Ill., Oct. 15.—The suit for $10,000,000 brought by the city of Chicago against the Chicago Tribune alleging libel, was thrown out of court here today by Circuit Court Judge Harry M. Fisher.

He upheld the demurrer filed by the Chicago Tribune to the suit. Suit was brought over statements in the paper alleging the city was bankrupt. City officials claimed it injured the financial status of the city and bonds could not be advantageously disposed of.

FLURRY BREAKS IN IRISH-ENGLISH PEACE CONFERENCE

Arming Of Irish Militia Causes Break In Quiet Peace Negotiations

By ED. L. KEENE

United Press Correspondent.

London, Eng., Oct. 15.—Continued reports of the activities of the Irish Republican Army caused a flurry today in the atmosphere of the Irish Peace Conference.

Sinn Fein, it was learned, had dispatched several special messengers to Ireland to obtain denials of the reports of outrages and violations of the truce. It is even reported that two members of the Sinn Fein delegation may go to Dublin over the week end.

Commandant Ordered to London

Commandant Barry, of Dublin, it is learned, has been summoned to Ireland today to be questioned by a sub-committee of the conference regarding several "outrages" alleged to have been committed in his district during the truce.

Denial was made that 'sensational' reports of the arming of the Irish militia caused adjournment of the conference until Monday.

DUBOIS COUNCIL THROWS OUT LONG BOROUGH PETITION

DuBois, Oct. 15.—The petition which made its plea retrogression of the community from a third class city to the rank of borough, died a natural death before the city council last evening. The cause of the demise was lack of sufficient names of registered voters. Eight hundred and forty-seven good names were necessary to save its life, but it was found the best that could be given fell 327 short of the necessary number, since only 520 names could be counted, 414 being disqualified.

AMERICAN IS KILLED IN PERSIA

Teheran, Persia, Oct. 15.—Many persons were killed or wounded by Kurds, who are in revolt, according to advices received here today. An American named Bachmont, a member of the United States Mission, was reported assassinated.

AMERICA MAY MEDIATE JAP-CHINA TROUBLE

IF OFFICIALLY ASKED THIS COUNTRY WOULD ACT AS MEDIATOR

By A. L. BRADFORD,

United Press Correspondent,

Washington, D. C. Oct. 15—America may medoate the Shan Tung controversy between Japan and China, it was learned today. "If Japan makes a formal request to the United States to undertake mediation in the Shan Tung problem it probably would be accepted" according to a announcement in authoratives quarters here.

It is said the Japanes ambassder has informally sounded Secretary of State Huges on the matter of mediation.

New York, Oct. 15.—Steel corsets for blue coats is the latest fashion in New York.

Ten pairs, it became known today had been purchased after tests had shown them bullet-proof. They will be distributed in emergencies to members of the bomb, Italian and left squads.

ROAD WORK IN EAST END BEING RUSHED TO COMPLETION BY COUNTY ROAD SUPT.

SOME MOTORISTS RAISE A KICK WHEN THEY SHOULD BE GRATEFUL

The work of relaying the brick road from the end of Daisy street toward the Clearfield Creek bridge is being hustled along quite rapidly by County Road Supervisor Westcott, and a large crew. The work will be completed in a very few days now.

The traveling public should feel grateful to General Manager Samuel W. Warner, of the Clearfield Sewer Pipe Works, for his allowing of a detour through and around their works. It has been a great accomodation, as it relieved the traveler of a trip around by Litz's Bridge or Shawville.

Kickers—And Then Some

There are all kinds of people in the world, however, and we are told that a motorist or two has had gall enough to roar some because the road through the yard at the Sewer Pipe Works is not as smooth as a marble floor. Some people would kick if they were playing football and Manager Warner and Superintendent Bourne will put up with a kicker or two for a few days longer in order to accommodate the fellows who really appreciate their public spirit in this matter.

HOWARD CRONOVER GETS CURWENSVILLE POSTMASTERSHIP

According to an announcement received at Curwensville yesterday afternoon, and claimed to have come from the office of Congressman E. J. Jones, Howard Crown over has been appointed postmaster of that borough. He has not as yet chosen his assistants.

Inasmuch as the report came from the office of the Congressman it has been accepted as authentic.

Philip Lucas, of this city, was called to Kylertown to attend the funeral of his brother John Lucas, who died Tuesday, Oct. 12.

BOY KNOCKED DOWN BY AUTO—NOT BADLY HURT

WANTS TO GO ON AND SEE FOOTBALL GAME AT THE DRIVING PARK

Ten year old Charles Marsden, son of Mr. and Mrs. William Marsden of West Side, was struck by an automobile on the approach to the east end of the Market street bridge about 2 o'clock and badly cut about the back of the head when he struck the brick street.

The car, which was being driven by an Irvona gentleman had been forced to stop about forty feet distant to avoid hitting another boy, and was hardly under way when the lad stepped directly in front of it and was knocked down before the driver had any chance to stop.

The front wheel of the car ran over the boy's stomach and breast and right on up over his face, but a bad cut in the back of the head appeared to be the only injury suffered.

The little fellow, with some older boys were on their way to the park to the football game when the accident happened.

John Buchanan, who saw the accident, picked the boy up and placed him in the car which knocked him down. When he told the driver to speed for the hospital the plucky lad put up a protest and said "No, don't take me to the hospital or don't take me home, I'll miss the football game."

He was taken home where his injuries were attended to.

R. William Thompson and daughter, Miss Daisy, Mrs. John McCool, Mr. and Mrs. H. A. Walker and daughter, Miss Elizabeth, motored up to Hepburnia last evening and enjoyed a delicious oyster supper at the home of Miss Juliet Wall, who is on her vacation.

PRESIDENT HARDING TAKES A HAND IN SETTLING RAILROAD DISPUTES

CALLS MEMBERS OF PUBLIC GROUP OF RAIL LABOR BOARD INTO SESSION

Washington, D. C., Oct. 15.—President Harding personally took a hand in adjusting rail rates and wages on a new basis in the hope of aiding in the revival of industry. Harding called the public group of the Railroad Labor Board to Washington this morning and personally took them to the office of the Interstate Commerce Commission for a conference.

"The purpose of the meeting was a broad consideration of the possibility of early adjustment of railway wages and rates in the expectation of contributing to industrial revival" and explanation which was issued at the White House announced.

Called Only Public Group

Recognizing that the labor and management groups are partisan, it was stated the President thought it unnecessary to invite them to attend the conference. The statement issued made no mention of the critical situation arising out of the strike threat but indication was given it would have major consideration in the conferences between the labor group officials and the Interstate Commerce Commission.

Conference Broke Up At Noon

The conference at the White House broke up at noon when Harding and three officials walked to the Interstate Commerce Commission office, where they immediately went into conference with members of the commission. Harding attended the meeting for about 10 minutes and then returned to the White House, meeting Board member officials in conference.

Miss Ruth Snyder, of Juniata Park is visiting at the home of her uncle T. L. Snyder.

STATE WILL PAY LAST RESPECTS TO SEN. KNOX

BODY WILL BE LAID TO REST THIS AFTERNOON AT VALLEY FORGE

(By United Press)

Valley Forge, Pa., Oct. 15.—The state of Pennsylvania was to pay final respect to the late junior senator of the state, when the body of the late Philander C. Knox was to be laid to rest in the churchyard of the Valley Forge Memorial Chapel. Rev. W. Herbert Burk will officiate

Sen. Knox was to be buried but a short distance away from his pretentious summer home.

State and National Dignitaries To Attend Funeral Services

State and national dignitaries were to attend the services this afternoon. A delegation of fifty Congressmen, headed by Vice President Calvin Coolidge, will arrive from Washington shortly before the services.

Governor Sproul and Senator Penrose, of Pennsylvania, close political and personal friends of the dead Senator, will also be in attendance, as well as many political politicians from all over the state.

Lines to Be Remembered.

Give a boy address and accomplishments and you give him the mastery of palaces and fortunes wherever he goes. He has not the trouble of earning or owning them, they solicit him to enter and possess.—R. W. Emerson

Try a Progress want ad.

NewspaperARCHIVE®

CHURCHES

PRESBYTERIAN CHURCH

Rev. E. C. Reeve, D .D. Pastor

9:30 Reedsville Chapel Sabbath School.

9:30 Adult Bible Class at Church, Miss Ella Shaw Teacher.

10:30 Morning Worship. Sermon "The Great Incentive."

11:45 Sabbath School.

7:00 Young People's Meeting.

7:30 Evening Worship, sermon by Dr. Reeve.

Tuesday Lecture by Dr. James McGaw, "Saving the Souls of Uncle Sam." All the churches have united in inviting Dr. McGaw to give this lecture so this is distinctively a Union Service. No charge.

Wednesday, Mid-week service .

Friday Ushers hold banquet at the Hotel Jordan.

ELEVENT ST. M. E. CHURCH

M. S. Derstine, Pastor

9:45 a. m. Men's Upper Room meeting.

10:30 a. m. Public Worship.

2 p. m. Sunday School.

6:45 p. m. Epworth League

7:30 p. m. Public Worship.

Every body welcome.

CRISTIAN AND MISSIONARY ALLIANCE

Rev. A. N. Salvie, Pastor

Saturday evening service at the Court House steps at 8 o'clock. Sunday service at the Susquehanna College of Music Auditorium.

Sunday School at 1:30 p. m. Preaching at 2:30 and 7:30 p. m. Evangelist Wm. Warren, of Toccoa, Ga., Bible School will preach on Sunday afternoon at 2.30. All are invited to come and hear the old Gospel message.

TRINITY M. E. CHURCH

9:30 a. m. Sunday School.

10:45 a. m. Public Worship and sermon.

6:45 a. m. Epworth League and at the same hour, the Junior League.

7:30 p. m Public Worship and sermon.

The church cordially invites visitors and strangers to worship with us

FIRST BAPTIST CHURCH

L. S. Snell, Pastor

10:00 a m. Bible School.

11:00 a. m Morning Worship, subject, "Prayer"

7:30 p. m. Evening service, subject "God's Warning to Men."

7 30 p. m. Wednesday, Prayer and Bible study. Last week we had the largest attendance since the vacation. Let the good work contiue. Bring Bibles.

2:30 p. m. Thursday, the monthly meeting of the missionary society will be election of officers and every will be an election of ocers and every woman in the church should be present

7 30 p. m. Friday, The young peoples Bible study and social meeting. You are cordially invited to worship with us.

WEST SIDE M. E. CHURCH

C. C. Snavely, Pastor

9 30 Sunday School Rally Day. Be sure you are present. Bring some one with you.

10:45 Preaching service. Topic. "The Temptations of Jesus. Could He Be Tempted To Do Wrong Without Desire.,"

6:45 Boys and Girls Meeting.

7:30 Preaching service. Topic "Passing Through the Gates."

The public is heartily invited to all services of the church.

ST. JOHN'S LUTHERAN CHURCH

Rev. E. Roy Hauser, Pastor

9:15 Sunday School.

10:30 Morning Worship, sermon by Rev. E. C. Cook.

7:30 p m Evening Worship, sermon by Rev E C Cook

7:30 Wednesday evening, Quiet hour

Strangers, visitors and those without a church home are cordially invited to worship with us .

EXPLAINS PETITION WITHDRAWAL ANTI-TUBERCULOSIS SOCIETY

After careful consideration of the county situation the Anti-Tuberculosis Committee and the local representatives of the State Department of Health Tuberculosis Clinic, which Dr. Frantz is in charge, presented a communication to the Co. Commissioners requesting that the petition that had previously been presented, be temporarily withdrawn. This petion had asked that the question of the erection of a hospital for advanced tuberculosis cases of our county, be put before the voters at the coming November election. While the need of such accommodation is most urgent, the situation is not sufficiently clear to our voters to have the referendum at the coming election.

It is to be remembered that this activity is entirely apart from the local Red Cross Chapter and while both try to work in harmony and assist one another in their respective fields, the funds and the personnel are entirely separate The Anti-Tuberculosis Committee is a unit of the Pennsylvania Tuberculosis Society and their support financially is dependent upon public subscription and the allottment of their share of the receipts of the little Christmas seals and Health Bonds.

The committee is headed by Mrs. Richard Gilbert, who is untiring in her efforts and was largely instrumental in successfully circulating the petition above referred to. The State Department of Health can no longer care for advanced tuberculosis cases at Cresson and Mount Alto. They no longer have funds to pay rent for dispensary quarters. These are two of the more important activities that the Anti-Tuberculosis Committee is quietly carrying on and it bespeaks for them your whole hearted support when the coming Christmas seal sale opens in December.

NEW YORK STOCK REPORT

Amerlean Sumatatra Tobacco	36 1-8
Baldwin Loco	98 [illegible]
Baltimore & Ohio	36 3-8
Bethlemhem B	53 1-4
Central Leather	27 1-4
Crucible Steel	58 1-2
General Electric	124 5-8
General Motors	9 7-8
Mexican Petroleum	93 1-8
Middle States Oil	13 3-4
Midvale Steel	24
Oklaholma Producers	2 5-8
Pennsylvania	36
Sinclair Oil	21 1-4
U. S. Steel	78
Westinghouse Electric	44 1-4

LIBERTY BONDS CIOSING

Liberty 3 1-2's	9070
Liberty 1st 4 1-4's	9030
Liberty 2nd 4 1-4's	9276
Liberty 3rd 4 1-4's	94 80
Liberty 4th 4 1-4's	93.38
Victory 4 3-4's	99.38

THE OLD HOME TOWN By STANLEY

BRIAND CABINET IN DANGER AS PARLIAMENT MEETS

By WEBB MILLER
United Pres Staff Correspondent

Paris, Oct 15.—With the convocation of Parliament on Oct. 18, upon which depends the life or death of the Briand Cabinet, only a few days away public and press opinion regarding the Washington conference is crystalizing

Thus far the outstanding question is on the advisability of Briand or any French premier personally representing France at the conference table. Opinion is against thePremier personally going.

The reason most often advanced by those opposed is that the personal presence of the Premier would result unfavorably to the interest of France —that, as a matter of principle, subordinates should do the actual negotiating, while the Premier should stand back and oversee the proceedings from a distance. The Versailles treaty is continually cited as an example of the heads of nations negotiating personally.

Another argument is that the long absence of the Premier would be prejudicial to the internal government of the nation, which would necessarily be left in less responsible and less experienced hands.

Eight Famous Artists Show At Philipsburg October Twentieth

The Philipsburg Community League has arranged for the appearance of the Eight Famous Victor Artists at the Rowland Theatre on Thursday October 20th.

The Eight Famous Victor Artists comprise in their organization the Peerless Quartette, the Sterling Trio and in their individual appearance, Billy Murray, John Meyers, Henry Burr, Albert Campbell, Fred Von Epps, Frank Croxton, Monroe Silver and Frank Banta. All are stars in their line and their every endeavor is delightful and charming.

These artists have played to capacity houses all over the country and the people of this section should be glad to take advantage of this opportunity to hear them.

The proceeds of the entertainment will be devoted to the affairs of the Philipsburg Community League, which is accomplishing much civic improvement in our sister town .

Clearfield people will be given an opportunity to hear this delightful entertainment as the committee in charge will have the evening Pennsylvania train held until after the concert for the benefit of their patrons.

Remember, the date is Thursday evening, Oct 20th, and that the Eight Famous Victor Artists appear on the stage in person.

Orris Root.

Orris root is the root of several species of iris, which, on account of its violet-like smell, is employed in perfumery and in the manufacture of tooth powder.

It's toasted

Notice this delicious flavor when you smoke Lucky Strike —it's sealed in by the toasting process

Guaranteed by The American Tobacco Co.

A COME-BACK

Editor Progress:

Dear Sir:—We note that in The Progress of Friday evening you carry a story from the chairman of the local chapter of the Miners' Union regarding the article which appeared the day previous concerning our colliery.

There was a little error in our previous statement as we are now producing 600 tons weekly instead of daily—our output now being about theaverage of the mine the past year

Also I wish to say that Mr. Chairman is somewhat mistaken in his information. The Eyre Colliery was never organized. The dissatisfied fellows quit on May 13th, were paid off on May 20th and organized then on May 28th, when they had no connection at all with our mine.

At present we are working thirty-five men and all appear to be perfectly satisfied with working and wage conditions. What more could any sane man ask.

Yours for a square deal
EMPLOYER

ARMS PARLEY STOCK GOES UP AGAIN

By CHARLES McCANN
United Press Correspondent

London, England, Oct. 15.—Arms conference stock, which set a new low record when Lloyd George and other European leaders announced their ability, some weeks ago, to be present at the conference, scored today following these developments

Premier Lloyd George, of Great Britain, announced he would probably sail for Washington on November 5th

Report from Paris were that Premier Briand has planned to extend the hour of a "few days" that he first intended for his visit to America Denial of an attempt to made by the French cabinet of deputies to force Briand to remain in Paris.

Announcement of the selection of several of England's most distinguished diplomats as members of her delegation.

Announcement from Rome that Italy has selected the largest part of the Italian delegation and the announcement that Italy will do all in her power to curb armament

NO. 1 TIMOTHY

HAY Order Now Before We Bale

POTATOES Your Winter Supply

FOR SALE BY

STONE HOUSE FARM

SAMUEL R. MITCHELL

H. & C. 305 209 Walnut Street

Lumber

ALL KINDS OF ROUGH AND FINISHED LUMBER, SHINGLES AND ROOFING, DOORS, SASH AND MOULDINGS

GRADES AND PRICES RIGHT

JOHN P. IRWIN

Curwensville, Pa.

Lumber and Building Material

WOODLAND

Mrs. Harry Atack and Mrs Annie Lanver, of Clearfield, spent Friday last with relatives and friends here.

Mr. and Mrs. Lloyd Howell spent the week end with the former's parents in Curwensville .

Wilbur and William Wilcox, of Clearfield, visited relatives here on Sunday

Mrs Mary Hill, of Philadelphia, is is visiting at the home her brother J T Pickles of Mineral Springs.

Mr and Mrs. Reed Barger spent Tuesday evening with relatives in Bigler.

Mrs. M A. Peters and Mrs. Mary Herbert spent Thursday at the home of Mrs. Willis Ebberts in Clearfield.

Mrs Robert Livergood was shopping in Clearfield on Saturday

Mrs H C Walker is a patient in the Clearfield Hospital.

About thirty neighbors and friends of Mr and Mrs. N. G. Stewart met at their home on Monday evening to celebrate the 20th or "China Wedding." The evening was a most enjoyable one, delicious refreshments were served and Mr. and Mrs. Stewart received many beautiful remembrances of the day.

A contractor from Curwensville, who had three teams working for Warren Bros on the Bigler State Road while passing through Woodland on his way back to Curwensville with his teams had one to fall on the slimmer road One horse's leg was broken and it had to be killed.

The Boy Scouts 16 in number and four men returned Sunday afternoon from the Mauk Run Camp in the Green Woods having had a fine time. It was a novel experience for the boys, many of them having never been out of the Mountains before . .

TOO ILL TO WORK

A Mother Tells How Her Daughter Was Made Well Again by Lydia E. Pinkham's Vegetable Compound

Philadelphia, Pa.—"At the age of sixteen my daughter was having trouble every month. She had bad pains across her back and in her sides, her back would pain her so that she could not do her work and would have to lie down. My married daughter recommended Lydia E. Pinkham's Vegetable Compound. She took it faithfully and is now regular and has no pain. We recommend the Vegetable Compound and give you permission to publish this letter."—Mrs. KATIE EICHER, 4224 N. Fairhill St., Philadelphia, Pa.

Standing all day, or sitting in cramped positions and often with wet feet, young girls contract deranged conditions, and before they are hardly aware of it they develop headaches, backache, irregularities, nervousness and bearing-down pains, all of which are symptoms of woman's ills. If every mother who has a daughter suffering from such symptoms would profit by the experience of Mrs. Eicher and give Lydia E. Pinkham's Vegetable Compound a fair trial she may expect the same happy result.

COMMERCIAL CLUB WILL MEET MONDAY NIGHT AT JORDAN'S

Members of the Clearfield Commercial Club are looking forward to the next meeting of that organization, which will be held Monday night at 6:15 at the Hotel Jordan.

H. B. Powell, President of the County National Bank, will be the speaker for the occasion, although President Stewart has not made public the subject of his address.

It is also believed that arrangements will be made to extend the membership list of the Clearfield Commercial Club, as it is realized such a move will be necessary to clean up the waiting list of aplicants for membership.

More than 6000 novels are written in a year in America; written and published. Ten are read. Two are remembered for a few years. One survives a decade—once in a decade. —Exchange.

ROMANCE CHOCOLATES

CLEARFIELD CANDY CO.
Wholesale Distributors
CLEARFIELD, PA.

The Final Touch To the Modern Kitchen Queen Bengal Cooking Range In Flo Wel Co Sanitary Finish

Flo Wel Finish is made in beautiful French gray. The finish being fused on the castings at a temperature of 1800 degrees Fahrenheit, which insures a hard durable finish that will withstand all ordinary wear.

Baking Qualities.—The Bengal flue system is exceptionally efficient. It gives even heat to all parts of the oven, making good baking quick and sure.

You will be quick to appreciate the quality of Queen Bengal. More than ordinary care has been given to its construction.

The Queen Bengal In Flo Well Co Finish means better, cleaner, easier and more wholesome cooking.

It is a most durable, most efficient, and most satisfying range. Come in and let's talk it over. The price is right at the

POSTMMASTER TOBIAS ADVISES NUMBERING HOUSES AND PLACING INDIVIDUAL MAIL BOXES

We have Mail Boxes of various patterns and house numbers made of metal in various sizes ready to tack on your house.—ASK ABOUT THEM.

CLEARFIELD HARDWARE COMPANY

CLEARFIELD, PENNA.

Little Jack Harner
Sat in a Corner
Eating His Christmas Pie.
Stuck in his thumb
Pulled out a Plumb
and said: I'd rather have

Keystone Ice Cream

It's Carbonated

THERE'S A KEYSTONE DEALER CONVENIENT TO YOUR HOME

Your Hallowe'en Party

Will Be Much More Charming If You Use Some of These Trimmings

Your guests will have cause to remark, "And how pretty the decorations were," if you'll include some of these dainty decorations that we just unpacked the other day. It is, without doubt, the prettiest lot we ever brought here for you and there's just so many things that you'll need when you drop in to see what you'll need for your party.

KURTZ STATIONERY STORE

NEWSPAPERARCHIVE®
NEWSPAPERARCHIVE®

CLASSIFIED ADS FOR EVERYBODY

One Cent Per Word For Each Insertion
Minimum Charge Twenty-Five Cents

WANTED

WANTED—Girl age 15 wants position as nurse or to do housework evenings after school and Saturdays. Boy 13 wants work after school and on Saturdays. Mrs. Elsie Dunlap, corner West Sixth avenue, City. 10 15-1tp

WANTED—Cook at Wilson's Restaurant and Boarding House. Apply at once. F. B. Wilson, Reed street. 10 15-3t-ch

WANTED—Several good pick miners at Kerr Mine, across river from N. Y. C. engine house. Steady employment. 10 15-2tp

WANTED—Girl attending High School who will work in the evening for board. Inquire Progress. 10 14-tf-ch

WANTED—Girl for general housework. Family of three. No laundering. Phone H. & C. 136. 10-10-tf-ch

WANTED—Civil Service examinations. October, November. Positions $1100, $1600. Age 18 upward. Experience unnecessary. For free particulars, instructions, write R. Terry (former Civil Service examiner) 252 Continental Building, Washington, D. C. 10 14-3tp

FOR SALE

FOR SALE—Hemstitching and picoting attachment. Fits any sewing machine. Easily adjusted. Price $2.00. Personal checks ten cents extra. Marsh Bros., Wilmington, Ohio. 10 15-4tp

FOR SALE—Gallon Oysters Cans. 50c dozen. Thorn Bros. 10 14-3t-ch

FOR SALE CHEAP—One kitchen cabinet, one kitchen range, one Moore's heater and one electric washer as good as new. One dining room table, three rockers, twelve dining room chairs, two bedroom suites of dark oak, and a lot of glass jars. Call 212 Merrill street, Citty. 10 14-tf-ch

FOR SALE—One pedestal oak dining table, $8.00. Crex rug, 9x12, $7.00 Inquire Alex Adams, Nevling Block, Third street. 10 13-3t-ch

FOR SALE—House with eight rooms, furnace and bath, wash house, barn and other out buildings. Also two lots, situated in East View. For further particulars see William C. Bornhoft. 10-10-6t-ch

FOR SALE—Buick Six touring car. Price $350. Call at Progress office. 10 11-tf-ch

FOR SALE CHEAP—Seven room house and garage. Nearly new seven room house and furniture, etc, with four rooms up and three down, with large hall and basement under the whole house, electric lights, barn and other out-buildings.

Terms one-half down and mortgage for balance. Owner moving away. See Matt Savage. 10 12-6t-ch

LOST

LOST—A gun metal wrist watch Friday evening, on Turnpike avenue between West Pine street and Hospital. Reward if returned to Progress office. 10 15-2t-ch

FOR SALE

Frame house, four rooms. Two lots each 50x172 feet. Good well water. Located in Kerr Addition. Price $500.

Frame house on West Side. Reception hall, living room, library, dining room, kitchen on first floor. Second floor: three bed rooms with large clothes presses. Two rooms finished on third floor. Hot water heat, bath and electric light. Alley extending full length of lot. Lot 28x150 feet. Price $3,700.

Frame house, six rooms. Hot water heat, bath and electric light. Lot 25x172 feet. Barn in rear. Paved street and cement walks. Price $3,000.

Fifteen acre farm two and one-half miles from Clearfield. Five room house with hot and cold water. Good bank barn and poultry house. Fifteen fruit trees ready to bear, and twenty-five set in this year. Underlaid with coal. Adjoining farm has mine open close to line. Four acres of timber. Good reservoirs of never-failing water which furnishes piped water to house and barn. Price $1,800.

For full particulars call or phone
C. G. BLOOM,
Real Estate and Insurance
215 West Fifth Avenue
10-13-tf-ch **Bell Phone 141M.**

FOR RENT

FOR RENT—Two large unfurnish rooms. Light and bath. Inquire 301 Sixth street. 10 14-tf-ch

ITEMS OF INTEREST

1c per Word for each Insertion
Minimum Charge 25 Cents

HEBERLING'S SHOP MOVED

Having moved my shop from rear of Thorn's Plumbing Shop to the shop of Soderlund & Halford, off Market street, I desire to acquant my trade with same and solicit your patronage for anything in the woodworking or repairing line.
10-8-tf-2w JACK HEBERLING.

NOTICE

Dr. R. W. Livingston's office will be closed until Monday, October 17th 10-11-5tp

TO NORTH AMERICAN READERS

I am in the North American contest and wil consider it a favor if you will hold your renewals until I call to see you.
C. H. LYNCH
10 13-6tp 512 Fifth Street.

CARD OF THANKS

We desire to express our thanks to the neighbors and friends for their kindness and sympathy during the illness and death of our loving wife and mother. Also for the beautiful flowers. Such kindness shall always be remembered.
N. H. McQUILLEN
10 13-1t-ch DAUGHTERS.

GRAMPIAN NOTICE

A chicken and waffle supper will be held Saturday evening, October 15th, 1921, in the basement of the Catholic church, Grampian, between hours of 5 and 8. 10 14-2t-ch

LEGAL

NOTICE
by the
BOARD OF GAME COMMISSIONERS.

Notice is hereby given that it is illegal to kill a Wild Turkey, a Ring-Neck Pheasant, a Virginia or Hungarian Quail, in a wild state, in the County of Clearfield before the open season of 1922, said County having been closed until that time by the Board of Game Commissioners to the hunting of these birds under the provisions and regulations provided for by the Act of April 9th 1915, Pamphlet Laws 73.

The Penalty for killing a Wild Turkey, a Ring- Neck Pheasant, a Virginia or Hungarian Quail contrary to the above act and said regulations is $25.00 for each bird so killed.

This action been taken in an endeavor to increase the above mentioned game in your County. We ask that you not only obey this law yourself, but that you help in every way possible to have said law obeyed by others
SETH E. GORDON.
Secretary, Board of Game Commissioners.
1-of1-8-15- - ch.

ODDS AND ENDS AND THINGS

"By Skinney"

Mrs. Eleanor Glyn, she of "Three Weeks" unsavory fame, does not appear to think much of the American girls she has met while boosting her literary game here in the U. S. A. They used to tell us that 'a man was judged by the company he keeps." Might we not gauge Authoress Elinor by the same "old saw." But here's what Elinor has to say about "some" of our girls. Like vampires sucking blood, the aim appears to be to lure men and to secure money. To lure men! To play off one against another to find new lips to be kissed and be kissed by! Nothing seemed sacred to them! Morality is at very low level. The modern American girl has no innate modesty."

Isn't she the spiteful old cat; wonder where the old girl's been traveling over here? That doesn't sound like the girls we know.

* * *

That eel story yesterday moved a local man of unimpeached veracity to come in and tell us, that like the writer, he never knew where or how eels were born until the information of the findings of the German Professor reached him, but he did know that one day in the early '80's in company with Big Foot Jim McGee he saw so many eels coming down Bear Run at McGee's Mills that they choked and stopped the turbine water wheel on the old mill operated by Big Foot's father. During a sudden rise of the creek the eels started a migration and not only filled and stopped the wheel but a whole tub full of pieces of eel three to four inches in length which had been cut up by the revolutions of the wheel before the thing clogged were gathered up at the mill. Some eels.

* * *

A Norwalk, Conn, lad, nine years of age, committed suicide by drowning because when a new baby was born to his mother, who had remarried after being a widow for three years, following the death of the lad's father, smart relatives had kidded the little fellow into the belief that the newcomer had taken his place in the household. The sensitive lad ran away from home twice as a result of the representations of the jokers, and when returned the second time and the jibes began again he jumped into a pond and drowned himself. The working of the childs mind is beyond understanding. What a lesson all should learn from this tragedy.

Captain and Mrs. Thos. E Clark returned today from a delightful three weeks' visit with old home friends at Pottstown.

BIDS WANTED

The lease on the present postoffice quarters having expired, the department desires competitive bids for suitable rooms. The postmaster will be pleased to consult with property owners having available buildings or who may now and on which they might be induced to erect a suitable building.
W. E. TOBIAS
10 15-1t Postmaster.

HAVE YOUR VISION CORRECTED BY ONE WHO SPECIALIZES

Years of experience in correcting visional defects have given me a foundation for the correction of of your eye defects.

Come and have your eyes examined.

C. C. ARNOLD

Old Sores, Piles, Burns and Scalds Heal Very Quickly

Your local druggist sells an ointment called San Cura that surely does do anything it is advertised to do or money back.

Thos. F. McCauley, Cooperstown, Pa., cut his finger; blood poison set in; arm swelled terribly; friends despaired; said arm must come off. San Cura Ointment drew out water and dark pus; agony ceased; arm and hand soon as good as ever.

It quickly draws out poison from sores, fever sores, ulcers, boils, carbuncles, cuts, burns, scalds and bruises.

For itching, bleeding or protruding piles, it has received the highest indorsements, while innumerable cases are recorded where eczema, tetter and salt rheum were cured in the shortest possible time. San Cura Ointment is

REAL ESTATE TRANSFERS

John Simpson to Fannie Simpson, lot in Curwensville, $100.

Mary E. Maines to Alta Coutler, 3 acres in Bradford twp; $700.

Emma T. Graham to R. W. Thompson, lot in Clearfield; $1.00

Myrtle Mead to John Astles, lot in Union twp; $500.

James M. Bloom to Lulu A. Luther, 4 acres in Brady twp; $1200

John J. Pentz, Trustee to John T. Swank, 3 acres in Sandy twp; $5000.

Joseph Shirokey to Andrew Polesky, lot in Hawk Run; $1000.

Mil. Williams to James W. Laing 2 lots in Blain City; $900.

David McGhee, Jr., Margaret T. Kerin, lot in Gulich twp; $1.00

Margaret T. Kerin to David McKee, Jr., lot in Houtzdale; $1.00.

Ai Cowdrick to Preston R. Rishell lot in Clearfield; $1.00.

Oliver Pluhell to Clarence B. Mignot, 31 9-10 acres in Covington twp; $50.

F. A. Mulson to Clarence B. Mignot, 32 9-10 acres in Covington twp $450.

I. B. Norris to L. C. Norris, 2 lots in Clearfield; $100

I. B. Norris to . C. Norris, lot in Clearfield, $1.00

I. B. Norris to John W. Norris, lot in Curwensville; $100

Leo Montel to Chas H. Leonard 103 acres mineral in Glen Hope; $3000.

John S. Wild to Wm. L. Brumbaugh lot in Rosebud; $239.50.

Allen Folman to Eliza Warren, 3 acres in Decatur twp; $1100.

Percy A Hoover to JJ. M. De Lawe, lot in Sandy twp; $1500.

I. S. Pancost to Almeda H. Graffius lot in Lawrence twp; $1550.

Wm. T Richards to Ellsworth R. Richards lot in Gulich twp; $150.

Andrew G Fravel to Harry M. Hughes, lot in Chester Hill; $116.

Tony Jakubanicz to Frank Satowski, 2 lots in Osceola; $1.00.

Elizabeth Shevirv to Vulcan Trading Company; lot in Woodland, $1.00

Elizabeth J Moore to Jessie Stagner, lot in Kerrmoor; $00.

William S. Fisher to Frank R. Fisher, lot in DuBois; $1.00.

Josephine Flynn to Effie Kirk, 1 acre in Bell twp; $75.

Washington, D. C. Oct. 15.—The House last night voted its opposition to an increase in its own membership. The Siegel Reapportionment Bill, proposing an increase of twenty-five seats over the existing limit of 435 was lost. It was recommitted to the Cesus Committee without instructions. The vote for recommendation was 116 to 112.

The bill would have increased the membership from Pennsylvania two.

"What is Threaded Rubber?"

Threaded Rubber Insulation is made up of sheets of rubber, each pierced by 196,000 tiny threads. The rubber insulates each plate from its neighbor and the threads allow the battery solution to circulate freely.

Willard Threaded Rubber Insulation stays on the job month after month unaffected by acid and without a sign of splitting, cracking or perforation. It lasts as long as the battery plates and helps the battery give more miles of uninterrupted service per dollar.

You'll need a battery one of these days, so the time to get your battery information is right now. We'll be glad to show you a Threaded Rubber Battery inside and outside and tell you why it saves you money.

Gray Storage Battery Co.
Rear 101 North Second St.
Clearfield, Pa.

Willard Batteries

Don't Put Them Into Water

No need to dissolve Dill's Digesters

***Swallow* Them**

No need to dissolve Dill's Digesters. *Swallow them* whole and get immediate relief from indigestion. Ask for Dill's Digesters. At drug stores—25 cents.

DILL'S DIGESTERS

Made by Dill Company, Norristown, Pa., makers of Dill's Balm of Life.

The* Dividing Line *between
COLD *and* COMFORT

On those long winter evenings—let the family enjoy the freedom of the whole house and be warm and comfortable in *any* room. Let the kiddies have their fun on warm floors—*anywhere.* With an

INTERNATIONAL ONEPIPE HEATER

you *heat the whole house*—and *keep your cellar cool.* You cut out unnecessary chores: lugging wood and ashes thru the house, tending several fires, putting up and taking down stoves and stovepipe. And you burn no more fuel.

Put in at little expense without muss or fuss, as there is but *one* hole to cut in *one* floor, to install *one* register.

Drop in and see this heater.

WILLIAM F. POWELL
South Second Street Clearfield, Pa.

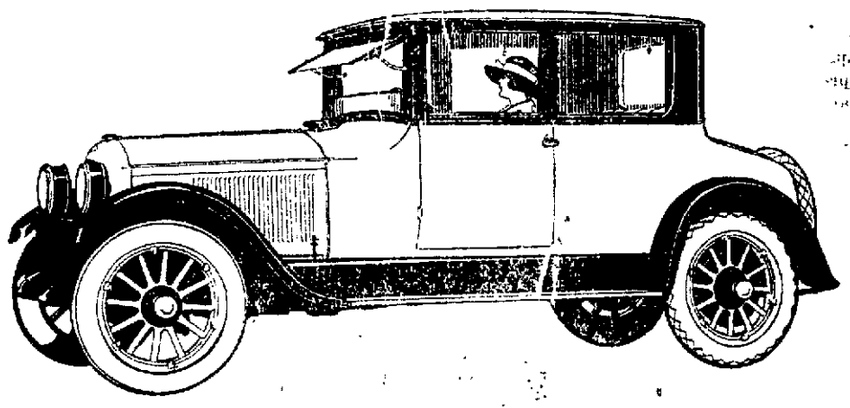

A Coupe of Unique Advantages

Unsurpassed manufacturing facilities, volume production and long experience guarantee the purchaser of the new Paige enclosed models advantages in comfort, performance and service that can not be matched elsewhere at any price.

The new five-passenger 6-66 Coupe is a unique example of what Paige has accomplished. By a clever arrangement of the seats there is ample room for five adult passengers; yet the intimate atmosphere of the Coupe type has not been sacrificed.

Coupes, naturally, demonstrate their best qualities in city traffic. There must be absolute flexibility, ability to dart in and out and to speed away on the instant. No car on the market today excels the Paige 6-66 Coupe in these qualities.

All Paige Sedans and Coupes, whether built on the larger 6-66 chassis or the smaller 6-44 chassis, are offered to you with the conviction that in design, finish, appointments and performing powers they represent the greatest values obtainable today.

These are claims you can readily establish for yourself by demonstrations which will enable you to make intelligent comparisons.

List Prices of Paige Cars range from $1635 to $4030

BEALS' GARAGE
Clearfield, Pa., Philipsburg, Pa.

PAIGE

THE MOST BEAUTIFUL CAR IN AMERICA

WIN $1,000.00 OR A DODGE TOURING CAR

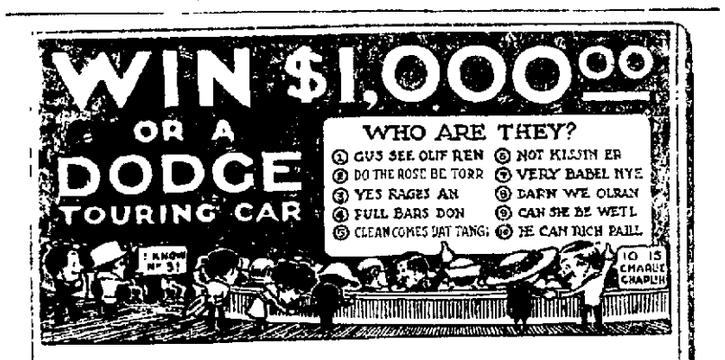

CAN YOU ANSWER THIS MOVIE PUZZLE?

On the Movie screen above are the names of 10 movie stars rearranged. The Operator played a joke on the audience, and you'll admit it was a good one.

To solve the puzzle rearrange the letters in the sentences on the screen so that they will spell each actor's or actress' name. For example: No. 1 is Elsie Ferguson. If you can name all ten stars you can win the Dodge or $1,000.

Probably you know the names of the Most Popular Stars, but just to refresh your mind we are mentioning below a few of the most famous Movie Players: Constance Talmadge, Charlie Chaplin, Bebe Daniels, Otis Skinner, Blanche Sweet, Elsie Ferguson, Thomas Meighan, Theodore Roberts, Agnes Ayres, Wallace Reid, Tom Moore, Warner Oland, Beverly Bayne, Snub Pollard, and Pearl White.

155 "POINTS" WINS FIRST PRIZE.

For each name you arrange correctly you will receive 10 "Points" toward the Dodge Touring Car or the $1,000 in cash, or you receive 100 "Points" if you arrange all 10 names correctly. You can gain 60 more "Points" by Qualifying your answer. That is, by proving that you have explained the 10 "Superior Features" of the Wallman Self-Filling Fountain Pen to five people. The final 25 "Points" will be awarded by 3 Judges on the neatness and style of your answer. The answer gaining 155 "Points" (which is the maximum), will win the Dodge or the $1,000 in cash. Second 25 Big Prizes. In case of a tie, both winners will receive the same prize. Send us your answer TODAY. As soon as it is received we will send you a circular telling about the 10 "Superior Features" of the Wallman Self-Filling Fountain Pen FREE, to assist you in qualifying.

COSTS NOTHING TO TRY—YOU CAN WIN.

You will not be asked to buy a Wallman Self-Filling Fountain Pen, nor to spend a penny in order to win. Just write your answer to the Puzzle on one side of a sheet of paper and PRINT your name and address in the upper right hand corner. Do your best and you can win. Answer the Puzzle NOW.

Wallman Pen Co. 301 Capital Bank Bldg. St. Paul, Minn.

NEWSPAPER ARCHIVE®
NEWSPAPER ARCHIVE®

THE CLEARFIELD PROGRESS
Published every day except Sunday by the Progressive Publishing Company, Progress Building, Clearfield, Pennsylvania.

G. A. STEWART, Managing Editor
J. D. CONNELLY, City Editor R. S. NIGHTINGALE, Adv. Mgr.
R. A. VAN NOSTRAND, News Editor A. M. BRAUND, Foreman.

OFFICERS
R. H. SOMMERVILLE, President G. A. STEWART, Sec and Treas.
H. & C. Telephone No. 176 Bell Phone No. 47

TERMS OF SUBSCRIPTION BY MAIL
One Year ..... $6.00 Three Months $1.50
Six Months ..... $3.00 One Month ..... $ .50

By Carrier 12 cents per Week Payable to Carrier

Entered in Post Office at Clearfield, Pa., as second class mail matter.

A SALVATION ARMY REPORT ON PROHIBITION

The Salvation Army is in a peculiarly advantageous position for appraising the results of prohibition in our great cities, a matter which has been the subject of much dispute. In a recent number of **The War Cry,** Commander Evangeline Booth of the Army in this country makes what may be considered an official report on the early fruits of nation-wide prohibition. "Boozer's Day" has been an established Army institution in New York City for a long time. "Year by year," writes Commander Booth, "we have celebrated the Thanksgiving holiday from six in the morning collecting the drunks from the park benches, feeding them, and sobering them up, and saving them with huge and lasting results. But last year they were not there, and so we gave the day to the poorest children of the great city." And here Commander Booth finds "one of the most significant of the early results of prohibition" as far as the Salvation Army is concerned:

"It means that in the future we shall have less to do with the grave, and more to do with the cradle; less binding up of life's broken plants, and more training of life's untrammeled vines; that more of our energy, our ingenious methods, will be thrown into the work of prevention, which in the final analysis must be so much more valuable to the home, the nation and the Kingdom of God than even the most worthy work of cure."

Who better than the Salvation Army, it is asked, can speak of the results of the banishment from the streets and hovels of the poor of "this liquid fire and distilled damnation?" She answers that the Army's social secretaries report that drunkenness among the men frequenting the Army hotels and Industrial Homes has almost entirely disappeared, that men who formerly could hardly support themselves from day to day now possess savings accounts. In one hotel twenty-five men, who before prohibition could muster only a dime among them, now have deposits ranging from $100 to $500.

Above all in importance are the benefits which Commander Booth finds have accrued to the children. "Better pre-natal care for the mother, more food, improved clothing, more money, and, above everything else, the absence of inebriation's brutalities, are all in evidence, telling in life's chances of these infants." Commander Booth has been asked "if it is true that the law is being violated?" Her answer is:

"Yes, as the laws against arson, theft and murder have been violated; but these laws and their penalties remain, and so will the Eighteenth Amendment stand.

"We recognize that the task of banishing all intoxicating liquor from the land is a stupendous, a lengthy one; but the same strong forces of moral sentiment, scientific education, and business prudence which make outlaw of its sale and manufacture are equal to the undertaking. And, behind such efforts, there must also be reckoned with the dynamics of divine inspiration."

But will prohibtion stand? Without hesitation the Salvationist leader replies, "Yes!"

The edifice of prohibition has been well and substantially built, its labor has not been spasmodic nor its material cheap, and what it has taken so many years to raise up would surely take as many years to pull down. Therefore, for the future, we are unafraid. The coming generation, growing up without alcohol, educated in the history of its abuses against hygiene, commerce, and morality, will muster so vast an army against their fathers' greatest foe as to protect from any and every jeopardy the legislation which safeguards their national life.

"By the Constitutional Amendment of Prohibition a measure has been enacted that will do more to bring the Kingdom of God upon earth than any other single piece of legislation, for the rum demon is the foundation and the bolsterer-up of almost all evils. Therefor, history for righteousness has been made history that will live, for activities have been set in motion for civic and national bettermen that will never stop until all evil is dead."—Literary Digest.

The Three X's.

The crosses on barrels of beer to signify degrees of quality were in the old days put on by the monks as a sort of trade mark. They were crosses, and meant an oath sworn on the cross by the brewer that the barrel contained good liquor.

Eleventh Commandment.

Answering a question as to the religious significance of the so-called Eleventh Commandment, a reader states that the answer is found in the book of John 13:34, in which Jesus said: "A new commandment I give unto you, that you love one another."

The County National Bank
Of Clearfield

A half-century of experience in the business and an equipment developed from a knowledge of the needs of the community, has fitted this bank to care for banking business in all lines.

Whatever you require, your needs can be met here. Your account is invited.

H. B. POWELL, President
A. K. WRIGHT, Vice President
R. I. FULTON, Cashier
R. C. WRIGHT, Assistant Cashier

The Oldest Bank In Clearfield County

Invested Capital Over $1,200,000.00

Sunday School Lesson

(By REV. P. B. FITZWATER, D. D., Teacher of English Bible in the Moody Bible Institute of Chicago.)
(©, 1921, Western Newspaper Union.)

LESSON FOR OCTOBER 16

PAUL WRITES TO THE CHRISTIANS AT CORINTH.

LESSON TEXT—I Cor. 1:10, 11; 13:1-13.
GOLDEN TEXT — And now abideth faith, hope, charity, these three, but the greatest of these is charity.—I Cor. 13.
REFERENCE MATERIAL—John 13: 34, 35; Rom. 12:9-10.
PRIMARY TOPIC—How to Show Our Love.
JUNIOR TOPIC—What Love Does.
INTERMEDIATE AND SENIOR TOPIC—A Letter to the Church at Corinth.
YOUNG PEOPLE AND ADULT TOPIC—Some Problems of an Early Church.

I. Party Spirit in the Corinthian Church (1:10, 11).

In this church rival factions were contending against each other. Some were for Paul, some for Apollos, some for Peter, and some for Christ. The cause of this condition was failure to see that the membership composing His body cannot be divided. By one Spirit all were baptized into the one body (12:13).

II. Love the More Excellent Way (I Cor. 13:1-13).

All of the Spirit's gifts are good, but the most valuable of all is love. Not all can preach or interpret tongues, but all can have the gift of love. Love in this chapter is the more excellent way of chapter 12:31.

(1) The Pre-eminence of Love (vv. 1-3). It transcends (1) speaking with tongues. For men to possess the loftiest eloquence and be lacking in love is to be as booming brass and clanking cymbal.

(2) The gift of prophecy—the ability to unfold mysteries. To be able to penetrate the mysteries of nature and providence is good, but to love is better.

(3) Faith of the most vigorous kind, even such as to remove mountains, is of less value than love.

(4) Philanthropy of the most generous sort, causing one to surrender all earthly goods for the sake of the poor is praiseworthy, but unless actuated by love is valueless before God.

(5) Heroic devotion which leads to martyrdom is profitless unless backed by love.

2. The Attributes of Love (vv. 4-7). (1) It is long-suffering and kind.

(2) It is free from envy. Those who love are entirely free from the spirit engendered because of the superior worth and success of others.

(3) It is free from boasting and vanity. Love strives to do good to all and is not careful to seek their admiration and applause.

(4) It is decorous. Love is always polite and mannerly; knows how to behave at all times.

(5) It is unselfish. It is always seeking the good of others and is forgetful of self.

(6) It does not give way to passion. It does not allow itself to be aroused to resentment. It is not quick tempered.

(7) It takes no delight in evil; does not impute evil motives to others; is not suspicious. It is forgiving. Love has no sympathy with that which is evil, but sympathizes with that which is true; has a common joy with it.

(8) It beareth all things. It wraps itself in the gracious mantle of love and shuts all evil out.

(9) Love is trustful; it looks into the future with confidence.

(10) Love is hopeful; it seizes the things of the future and brings them into the present, appropriating them for its use.

(11) Love is firm. It is free from vacillation. It intelligently sets its attention to things that are right and with unvarying strength holds fast.

3. The Permanence of Love (vv. 8-13). (1) It outlasts prophecy. Prophecy in the Scriptures means both a foretelling of events and the teaching of the Word of God. Prophecy as prediction shall be fulfilled; prophecy as teaching shall be brought to an end in that day when teaching is not needed (Heb. 8:11; Jer. 31:34).

(2) It outlasts speaking with tongues. The race once spoke the same language, but as a judgment for sin and rebellion God brought confusion and caused the people to speak many tongues. The day is coming when the redemption wrought by Jesus Christ shall have been accomplished in all its fullness; all nations shall be brought back to one tongue.

(3) It outlasts knowledge. The knowledge we now have is only relative, but the day is coming when this relative knowledge shall be done away by the coming in of a wider and nobler intelligence; the twilight shall be lost in maturity, for at Christ's coming we shall see Him face to face and shall be like Him. Love will always abide, for God is love.

The Search for God.

The search of men for God has been an age-long search, throughout the centuries men have groped in darkness with the cry, "Show us God," the deepest hunger of the heart, and the deepest perplexity of the mind. When Phillips Brooks was called in to give some religious instruction to Helen Keller, spending her life in darkness and isolation, she greeted him with one sentence slowly spelled out. "Please tell me something that you know about God."—Wesleyan Christian Advocate.

Don't neglect that cough. Wenck's Glycerole or Tar and Wild Cherry will give relief without harmful dope or alcohol. 25c and 50c.

Statement of the ownership, management, circulation, etc., required by the Act of Congress of August 24, 1912, of Clearfield Progress, published daily at Clearfield, Pa., for October 1st, 1921.

State of Pennsylvania, County of Clearfield, ss.

Before me, a Prothonotary, in and for the State and County aforesaid, personally appeared G. A. Stewart, who, having been duly sworn according to law, despose and says that he is the editor of The Clearfield Progress and that the following is, to the best of his knowledge and belief, a true statement of the ownership, management, circulation, etc, of the aforesaid publication for the date shown in the above caption, required by the Act of Congress of August 24, 1912, embodied in section 433, Postal Laws and Regulations, to wit:

1. That the names and addresses of the publisher, editor, managing editor, and business managers are: Publisher, Progressive Publishing Company, Inc., Clearfield, Pa.; Editor, G. A. Stewart, Clearfield, Pa.; Managing Editor, same; Business Manager, same.

2. That the owners are: R. H. Sommerville, Winburne, Pa.; G. A. Stewart, Clearfield, Pa.

3. That the known bondholders, mortgagees and other security holders owning or holding 1 per cent of total amount of bonds, mortgages, or other securities are, none.

4. That the average number of copies of each issue of this publication sold or distributed, through the mails or otherwise, to paid subscriber during the six months preceding the date shown above is 3,396.

G. A. STEWART
Editor.

Sworn to and subscribed before me this 13th day of October, 1921.
(Seal) GEORGE W. RALSTON,
Prothonotary.

The Thermos Bottle.

A thermos bottle is a double-walled receptacle. The air in the space between the walls is completely exhausted and the walls are silvered like a mirror so as to reflect radiation. This guards against the access of heat or cold from without.

MINE RAILS
New Stock, First Quality
Price Right
CLEARFIELD MACHINE SHOPS
Warehouse Dept.

THE FOURTH STEP IN
PASTUERIZATION

After the chilling and aireation process goes on for its proper period, the milk then goes to the bottling machine.

Here, quarts, pints and half-pints are accurately measured by the machine and its almost human ingenuity also places the little parafined paper cap. Thus your germless, perfectly pure milk is practically hermetically sealed until it is opened again in your kitchen.

DRINK MORE MILK—
IT'S A DAILY FOOD

Clearfield Dairy Co.

the late fall when prevails in England and the countries bordering on the Mediterranean, and is so called from St. Martin's festival, which comes on November 11. It corresponds in a general way with the Indian summer of the United States and Canada, which occurs during October or November.

most simply resembling of the water, but the investigating scientist says the eel is covered with a complete set of scales, quite as nicely arranged as those on the fish and employed for the same purpose, but their diminutive size requires a powerful microscope to study them.

Try a Progress want ad.

tic temperament is a good time to go out and quietly close the door behind you.

The Winner.

A slot machine with the mysterious unknown contents of a grab bag would get the most nickels.

70° WARMTH GUARANTEED-
CALORIC
PIPELESS FURNACE

You may purchase a CaloriC on a Money-Back Guarantee that it will heat your home to the comfortable temperature of 70° in coldest weather.

This guarantee is the definite pledge of the oldest and largest manufacturer of warm-air furnaces in the world. It is also our pledge of your satisfaction—or money back.

The CaloriC, heating by natural circulation of air, warms every room more uniformly and more healthfully than other systems—at much lower initial cost, and with ⅓ to ½ less fuel.

The CaloriC supplies the ideal heat for old or new homes. No pipes to freeze—no radiators—only one register. Installed in a day. Over 125,000 users—many in this neighborhood. Come to our store and let us explain why the CaloriC is a superior heating plant for the cottage or larger dwelling of 8 to 18 rooms.

KITTLEBERGER BROTHERS
Market Street Clearfield, Pa.

Over
600,000
owners

COYLE-RAPSEY MOTOR COMPANY
320 Market Street Phone 339

DODGE BROTHERS
MOTOR CARS

NEWSPAPER ARCHIVE® NEWSPAPER ARCHIVE®

NEWS OF OUR NEIGHBORS

CURWENSVILLE

HEAD CUREWENSVILLE DJPv dJ
BETHESDA LODGE INSTALLS OFFICERS

At a special meeting of Bethesda Lodge No. 821, Independent Order of Odd Fellows, held Thursday, October 13, 1921, the District Grand Master of this section of Clearfield county, Harry R. Smith, of Clear field Lodge No. 198, assisted by a staff of installing officers from the same Lodge, Grand Marshall F. S. Gilliland, Grand Warden, W. B. McBride, Grand Secretary, E. C. Davis, Grand Treasurer, Earl F. Getz, Grand Chaplain O. F. Tobias, Grand Inner Guardian L. E. Rowles and Grand Outer Guardian R. C. Ogden, installed the officers of Bethesda Lodge, in ample form.

The officers installed were N. G., Frank Harey, V. G. William W. Woodside; Secretry, Harry S. Brown Treasurer JoJhn A. Dale; Warden, Law S. Whitaker, Conductor, Obe Boom; Chaplain. Willia L. Dale; R. S. S., George Blankley; L. S. S. Joseph M. Whitaker; R. S. to N G. Clarence Confer; L. S. to N. G. Floyd D Barger; R S. to V. C. William; L. S. to V. G. Edwin M. Hays, Inside Guardian, Ira M. Knepp; Outside Guardian, Charles Hooven.

After the conclusion of the Installation ceremonies, Rhoda Rebeka Lodge No. 347, served a splendid banquet. Seventy-five members of the Local Lodge and twenty-five visiting brothers frm Clearfield and other lodges sat down to tables, making this the largest affair of the kind Bethesda Lodge has had for some time.

At the conclusion of the banque,t the tostmaster John A. Dale, made some appropriate remarks and introduced District Deputy Harry H. Smith, W. H. Sheeder, W. B. McBride and F. S. iGlliland of Clearfield Lodge and John D. Haines, of Bethesda, all of whom made spirited addresses upon different phases of Odd Fellowship.

Twenty-six years ago last Wednesday the John Bowers family arrived in Curwensville, and consisted of the mother and three children, the father and one son arriving six months prior. They came from Stockport, near Manchester, England. They have made their home here ever since. Like all immigrants arriving in this country, they were comparatively poor in this world's goods. They went to work with a strong and cheerful heart and were soon in the coal trade. After the father's death the two eldest sons such a success from the one little country bank at the start until now they are operating four or five, the largest one being located at Lumber City, where more than half a hundred men are employed daily, the coal going into New York state markets. The Bowers' have certainly made good in their coal operations so far. The Charles Bowers Coal Company at present are making a number of coal openings on leased lands lying between Grampian and Lumber City. The primary object is to get at and mine the Moshannon Vein in order to take it out and also that the coal lying underneath can be more easily reached at less expense. The Moshannon Coal will be loaded from the chutes onto railroad cars at Lumber City.

A slight change has been made in the Garage firm of Bartelle Bros. on Filbert street. Grover Dotts has purchased an interest. The new firm name has not been decided upon as yet, but will be made known in a day or two. The new firm will be exclusive agents for the selling and handling of the Ford car from now on in this district. They are expert motormen and have worked in the Ford Shops and know all about reassembling cars, as well as repairing them.

Rev. and Mrs. J. C. Collins left evening, Mrs. Collins being called thence by the announcement of her brother's death, who had been killed in a railroad accident sometime during the day.

Mrs. N. D. Shirey was operated on at the McGirk Sanitarium, Philipsburg, Tuesday, for removal of her tonsils. Reports yesterday indicated that she was recovering nicely from the operation and would be able to come home early next week.

William Young, one of the plumbing corps in the Frank Hastings crew, has been seriously ill since Monday. He will be able to resume work by the last of the week.

We have been requested to call the attention of Borough Council to the curfew law. Is it not a fact that such a law was passed by Council several years ago? If so the citizens who are continually annoyed by youngsters up until a late hour of the night, want to know why it is not enforced and the police instructed to act accordingly. If no such a law is inscribed upon the pages of our Borough statute books, it is high time that one should be. Every boy and girl under the ages of between 12 and 16 years, ought to be off the street and at home with their parents at or before 9 o'clock, at least. dozen times by lots of good people to bring this question up at least once through the Curwensville letter and thereby get an opinion on the subject, as that paper circulates in more than half a hundred homes in this town. It is with no mean intent that this item is written, but to find out the just opinion of the parents of children of tender age and demeanor.

Bethesda Lodge 821, I. O. O. F., installed officers for the ensuing term Thursday evening. After the installation services were finished an old-fashioned supper was served by a committee of Rhoda Rebecka Lodge. Everybody was hungry and as the food was prepared to the liking of every hungry man, there "little fishes" left to be gathered up. Before the lodge meeting closed some good and inspiring addresses were made by the District Deputy and other members of the order.

Hunters at the mountain called "The Little Tinker Ridge," on Thursday afternoon bumped into two large, fat bbiack bears. They crossed the trail just ahead of the woodsmen and its pretty hard to determine which was the most frightened, the men or the animals. Bruin raised his read, sniffed once or twice, and passed on. So did the woodsmen.

The Progress penman has learned incidentally that several out-of-town parties have been negotiating for the on South Filbert street. If Mr. Karstetter succeeds in being re-apopinted to the postmastership, he will consider their proposition, but if he fails in that he will resume his baking business.

Rev. Samuel and Mrs. Watts attended the State Sabbath School Convention Thursday.

Try a Progress want ad.

The farthing is an old English coin, coined in silver first by King John. The Irish farthing of his reign bears the date of 1210 and it is valuable because it is so rare.

Chief Requisite for Success.
Experience shows that success is due less to ability than to zeal. The winner is he that gives himself to his work, body and sould.—Charles Buxton.

DRIGGS THEATRE

Wednesday Oct. 19th.

SPECIAL ENGAGEMENT

"Not To-Night Josephine"

Headed By

FLORIE FLORIE

WITH HARRY HOWARD AND

A BROADWAY CAST OF MUSICAL

COMEDY FAVORITES

A FIFTH AVENUE BEAUTY CHORUS

PRICES: $1.50, $1.00, 75c, 50c

JESSE L. LASKY *presents*

HOUDINI IN "TERROR ISLAND"

A Paramount Artcraft Picture

A lot of people saw "Terror Island" this afternoon and said that it was as full of thrills as any picture they had ever seen.

LIBERTY THEATRE TONIGHT

It Was A Hit

Lots of people said they were coming again tonight to see

"THE FURNACE"

If it's a picture people want to see twice it must be mighty good.

MAIN FLOOR 25c — — BALCONY 20c
We Pay War Tax

DRIGGS THEATRE

HENRY BURR

Personal Appearance
EIGHT FAMOUS VICTOR ARTISTS in Concert and Entertainment

STERLING TRIO
PEERLESS QUARTET

HENRY BURR • ALBERT CAMPBELL • JOHN MEYER • FRANK CROXTON
BILLY MURRAY • MONROE SILVER • FRED VAN EPS • FRANK BANTA

ROWLAND THEATRE, PHILIPSBURG, PA
Thursday, October 20th, At 8:15

Mail orders accompanied by checks and self addressed envelopes filled in order of receipt. Make checks payable to T. C. Jackson, Treas., Philipsburg, Pa.

Lower Prices, New Policy

SUNBEAM FURNACES

All Cast Iron Pipe and Pipeless
Equipped With
"KING KOAL KARBURETOR"

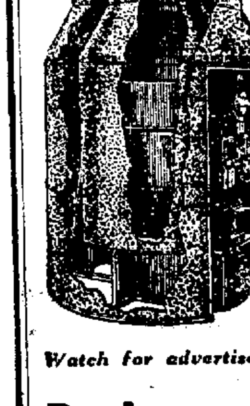

Prices Reduced
To Dealers & Users
Prices for Pipeless Sunbeam
TO THE USERS

5034—18 in. Fire Pot...$112.50
5038—20 in. Fire Pot... 125.00
5040—22 in. Fire Pot... 140.00
5047—24 in. Fire Pot... 165.00
5052—26 in. Fire Pot... 195.00
Installation Extra

Pipe Furnaces Reduced Same Proportion

Watch for advertisements in "Saturday Evening Post", "Country Gentleman", etc.

Dealers—Get Our Prices To You
We Will Sell You One or One Thousand

FREDERICK SABIN & CO., Inc.
HOWARD MILLER, President
237-239-241 BREAD STREET, PHILA., PA.
We are Distributors for Eastern Penna., New Jersey, Delaware, Maryland & Dist. of Columbia

PEANUTS
Get 'Em
HOT

They're great. Big Virginia Goobers roasted just right—roasted until you simply can't leave them alone. You'll put your grubhooks into them and keep putting them in until the folks at the house ask you to have a heart.

Full Pounds
25c
THORN BROS.

Hundreds

of sportsmen are getting perfect satisfaction every year by sending us their fine trophies for mounting. Why not be one of them?

EVERYTHING IN TAXIDERMY

CLEARFIELD TAXIDERMY SHOP

LICENSED TAXIDERMISTS

H. & C. 400-X — — Clearfield, Pa.

Every Day Some One Begins Eating Butternut Bread and the Home Baking of Bread Stops

Butternut Bread
8c and 12c At Your Grocer's

WATCH FOR THE THRILLING LAUGHFEST
TWIN BEDS
RETURN DATES DEMANDED EVERYWHERE

BRINGING UP FATHER — **By McManus**

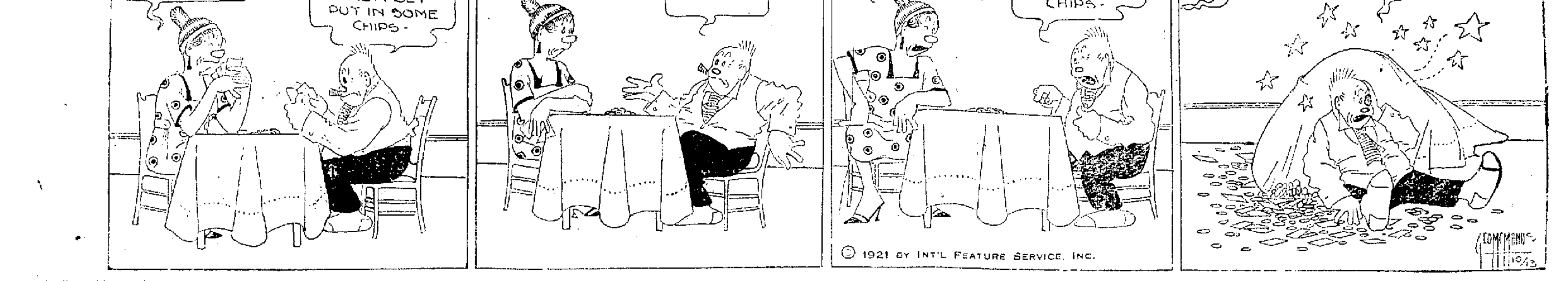

Try a Progress Want Ad.

The Hat Shop Closed

Rest of Week

on account of the death of my mother

Daisy Thorn Johnson

NEWSPAPERARCHIVE®
NEWSPAPERARCHIVE®

Eat

Sunday Dinner

at

JORDAN'S

McCARTYS'

Are Again Making Those

All Nut Cream Caramels

Well Nigh Perfection

Also Just Rite

Yankee Peanut Brittle

is being sold for 100% less money than a year ago. Put up in pound packages for 25 cents.

ON SALE TODAY

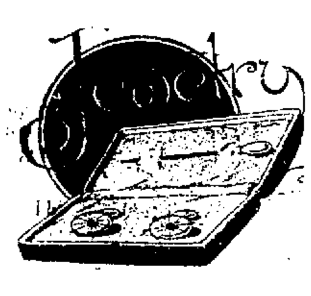

PLEASANT MEMORIES IN DAINTY GIFTS

When you select a gift that carries with it the real thought behind the gift—the recipient can hardly use or wear the gift without recalling the spirit which prompted the giving.

And such gifts are here in plenty—gifts that, while they do not mean a vast outlay of money, carry with them a spirit of gladsomeness in the giving.

Come and see how many pretty gift things await you here.

O'BRIEN'S

The Little Shop Around The Corner

THE FOLBERTH AUTOMATIC WINDSHIELD CLEANER

NEW PRICE $10.50

See It Demonstrated At The Clearfield Central Garage

Rear of Dimeling Hotel

Anna's Candies Improve

Didn't think they could do that? Well, there must be an improvement because we're selling so much more.

Have you tried them lately?

STEWART S DRUG STORE

Store

Bell Phone, 160 H. & C. Phone, 19X

LOOKING BACKWARD

—very often brings one regret after another. Here's one chance to look ahead with wisdom. Keep an eye on your eyes! Right now, most of us are suffering from defective vision — **unknowingly**. Twenty years from now—what? Surely not **another**—and our greatest regret! Know where you stand **today**. Our examination will "set you right." It is scientific, accurate, thorough, honest, just as the glasses we make and adjust are "Quality Beyond Question."

John W. Cleary, O. D.

Optical Specialist

Woolridge Bldg., Clearfield, Pa.

REAL ESTATE

Bought and Sold

MATT SAVAGE

Clearfield, Pa.

314 Pine Street

H. & C. Phone 256

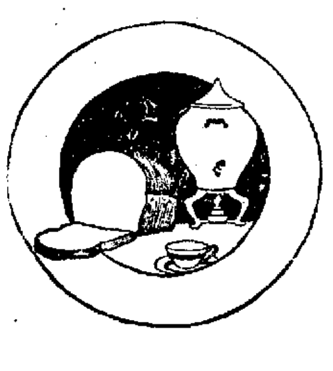

BREAD!

Do you know that bread contains many times the nourishment of other foods?

Do you know that bread and butter or bread toasted with good coffee in the morning is the most substantial breakfast on which to start the day?

Don't stop with one slice. Eat several.

All Quality Bread has a really delicious flavor and lots of nourishment.

Bread is your Best Food—Eat more of it.

Eat

QUALITY BREAD

"The Bread That Builds"

Get QUALITY BREAD At Your Grocers

GET YOUR KODAK FILMS FOR SUNDAY HERE

We're selling "quick, fast" films that will record the jaunt out the woods, the little family gathering and every time you look at it later on you'll enjoy the whole thing over.

We have all the popular sizes of films.

AUGHINBAUGH'S

THE GRANARY

A Column of News and Timely Topics for the Man Wb Feeds the World

STARTLING SEED TESTS

Cabbage seed source demonstrations that may eventually mean a saving of thousands of dollars to Pennsylvania gardners have been completed by some of the farm bureaus cooperating with gardeners and the Pennsylvania State College agricultiral extension division. The results of these tests, which were conducted to show the values of early cabbage seed as to yield and time of maturity, have been received by County Agent Sterrett and are open to inspection at the Clearfield County Farm Bureau office at Clearfield.

Seed of the Coponhagen Market Variety was secured from ten different Seedman and planted in adjacent rows. They all had the same growing conditions, fertilizer, soil and cultivation. Records kept on earliness, size, unfornity of type and solidity. The results were found to be quite varied.

The earliest sourse cut June 25 and was all cut by July 15, while the poorest cut July 12 and finished August 1. Eighty-four per cent of the former was cut before the latter cut any, naturally making the earliest the most profitable cabbage. Size varied from an average of 1.5 pounds to four pounds in different sources. Type varied from typical pounds to a mixture of flat and pointed.

A comparison was also made between five sources of Early Jerrsey Wakefield with the result that the earliest strains of Copenhagen were as early as Wakefield. It will pay to consult the County Agent with respect to the source of next year's seed.

"Above all other years, it is most essential that this year's apple crop," whether it is normal or very small, be given care in packing for market" says C ountyAgent Sterrett. It is evident that the short crop in Pennsylvania this year will bring large shipments from other sections of the county to the state's markets. These outside apples will be attractively packed, and to complete with them for the best prices, Pennsylvania growers will have to follow the best packing and grading methods. It is also well for those growers with a fair crop to consider storing a good portion of their apples for winter sales. Pit and barrel storage will do very well for those who have small amounts. Later apple prices will warrant those steps. Packing, grading and storage problems can be taken up with the County Agent.

Timely Reminders From The Pennsylvania State College

Potato Improvement — Potatoes may be improved by hill selection. Hills that appear to be the best as indicated by the tops should be lifted with a potato fork. The best hills shown by the number, size and shape of the tubers, should be saved for next year'sseed patch.

COLTS—The growing colt requires plenty of protein-rich feed for thrifty development at this season of the Oats, bran and legume hay are good feeds of this sort.

Storing Seeds Corn—Seed corn should be stored in a dry, well ventilated place as soon as husked. If the temperature falls below twenty degrees (F) percent of moisture, the germination will be injured. See that it is dry in time.

Wheather and Milk—Clean milk is essential. Xxtreme care should be exercised during these wet days of Fall, to see that the cows are clean before milking. Keep the cows as free from mud and barnyard manure as you do the driving horse.

Winter Evenings—The long Fall and Winter evenings are coming. A most profitable way to spend them is to enroll a free home study course and specilize on home phase of farm practice. Write to the Pennsylvania StateAgriculture School, State College Pa.

Leading parts in the production of "Nothing But the Truth" which will be presented this fall by the Penn State Players, have been assigned to Miss Julia F. Henry, of Reading and Austin Blakeslee, of Du Bois. Miss Henry is a Freshman while Blakeslee is a Junior.

Babe Does—And Doesn't!

Babe Ruth swings. Crack! Two world series runs come in.

Babe Ruth swings. Thud! "Three strikes, you're out."

WAKE UP!

Sure, "It's nice to get up in the morning"—as the great Lauder says, but it's also necessary to get to work—and here we have an

Alarm Clock Bargains—$3 Clocks For $2

They're real $3.00 today's values—not war values. One day clocks of nickle with 4½ inch dial; a big resounding bell on the back and the alarm mechanism is such that it will ring half minute alarms at intervals of half a minute for fifteen minutes.

HOW-ES YOUR EYES

Do you get from them their full value? If you do not you should consult a RELIABLE OPTOMETRIST. He will tell you why they fail to give full value. We do not use any drops whatsoever. You do not lose any time from your duties. We have all the latest up-to-date Optical instruments. We tell you what is wrong with your eyes. YOU DO NOT HAVE TO TELL US. A consultation will convince you of this fact.

A GRADUATE OPTOMETRIST AND MECHANICAL OPTICIAN IN CHARGE OF THIS DEPARTMENT

We Grind Our Own Glasses

EXPERT ADJUSTING

HOWE'S JEWELRY and OPTICAL STORE

SATISFACTORY SERVICE

DEALERS IN FLOUR AND FEEDS

We carry the most complete line of the better grades of Spring Wheat Flours, Wheat Feeds, Dairy Feeds, Grain and Chops, of any wholesale house in Clearfield County. "Royal Quality, Pride of Minnesota and Claro Flour. Write or telephone for prices. We can save you money.

Both Phones at the Office **Bell At Residence**

W. G. SPENCER

Gossip For Tonight's Tea Table

Mrs. W. W. Shirey, of McBride St. entertained at dinner Friday evening in honor of Mrs. Charles H. Topping who is leaving soon to join her husband in New Mexico" where he has been for a year. The good wishes of a host of friends go with them.

Mrs. Minnie Colson and Miss Ruth Armstrong of Hyde City spent Thursday evening at a 500 party in DuBois.

Dr. Faulkner of Kelley town was in town Thursday on business.

Miss Emma Winpenny has gone to Johnstown to spend a few days with friends there.

Miss Bertha Graham left yesterday for Claysburg where she will spend the week end with friends.

Miss Rebecca Reeve is spending a few days at Kerrmoor with Miss Ruth Brown.

Miss Grace Albert, of Woodland, was shopping in Clearfield yesterday.

Harry Mann, of Ogden avenue returned last evening from Altoona where he was attending a Sunday School Convention.

Mrs. Charles Pennypacker and Mrs C. B. Maxwell, of Morrisdale, were shopping to town today.

Bud Gaulin returned today to State College after spending a couple of days with his parents.

Mrs. Haynes, who has been visiting her daughter, Mrs. John Black on Nichols street, is returning tomorrow to her home in Bellefonte.

Mrs. George Glover has returned from a shopping trip to Philadelphia.

Miss Ollie Ross and Miss Eliza Dill spent Saturday in Philipsburg on business for the Red Cross.

Miss Luzella Lockard, of Cherry Tree, is a special nurse at the Clearfield Hospital this week.

George Mitchell is returning to his home on Walnut street after spending some weeks in New York on business.

Miss Tate, who has charge of the Domestic Science Department of the High School, is recovering nicely from a severe attack of the mumps.

Mr. and Mrs. Walter McMurray motored to State today to attend the foot ball game.

Mr. and Mrs. Lee Smith, of Morrisdale were in town yesterday on business.

Miss Emily Edmiston and Miss Frances Genpart have returned from attending the Sunday School Convention in Altoona.

Mrs. James R. Summerville and daughter Grace of Philipsburg, were shopping Friday in town.

Raymond Conklin, of Turnpike avenue, has returned from a visit to friends in Cannonsburg and Pittsburg.

Mr. and Mrs. Harvey of Curwensville, were in town on business yesterday.

Mr. and Mrs. John Forsyth and Miss Pearl McMurray motored to State College today.

Mrs. Harry Emory and Miss Ida Robinson came down from Curwensville yesterday to visit the Clearfield stores.

Miss Irene Rougeux went to today to Frenchville to spend the week end with her parents.

Miss Zoe Fink is home from Akron Ohio, to spend some time with her sister Mrs. Tilden McClure on Locust street.

Miss Carrie Dyer of Curwensville was shopping in town today.

Miss Merle Lockard of Cherry Tree is a surgical patient in the Clearfield Hospital.

Miss Clara Leavy, Miss Isabel Powell and their guest Miss Rust, motored over to State College yesterday to spend the day.

Our Ready-to-Wear Section

Is Filled To Overflowing With The Season's Newest Creations at the Lowest Prices Possible

A. W. LEONARDSON CO.

Air Necessary for Human Life.

Every time we breathe, we draw thirty cubic inches of air into our lungs; supposing that we take fifteen breaths a minute for the twenty-four hours of the day, we use no less than 648,000 cubic inches of air, which would weigh over thirty pounds. One day's supply of air for one human being would be sufficient to fill 1,125 two-gallon cans; a year's supply would weigh more than five tons. From these figures it may be seen how necessary it is to keep windows open so that there may be a continuous supply of fresh air.

The Eternal Sentinel

The grave of the Unknown American Soldier at Arlington National Cemetery will look out over the Capitol, at Washington, like a soldier forever on guard over the nation's destinies. Here laborers are laying the foundation for the shaft which will mark the grave.

DOINGS OF THE DUFFS **By ALLMAN**

NewspaperARCHIVE® NewspaperARCHIVE®